

Patient report

Bio-Rad DATE: 08/06/2019
D-10 TIME: 03:07 PM
S/N: #DJ4I016123 Software version: 4.30-2
Sample ID: 10571281
Injection date 08/06/2019 02:29 PM
Injection #: 13 Method: HbA1c
Rack #: --- Rack position: 7

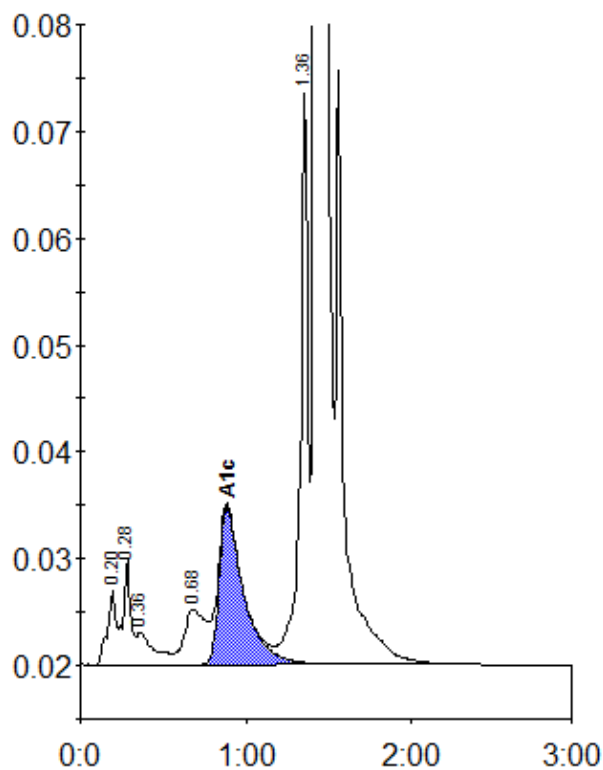

Peak table - ID: 10571281

| Peak | R.time | Height | Area | Area % |
|-------------|--------|---------|---------|--------|
| A1a | 0.20 | 7031 | 25094 | 0.9 |
| A1b | 0.28 | 9964 | 32148 | 1.1 |
| Unknown | 0.36 | 3020 | 22185 | 0.8 |
| LA1c/CHb-1 | 0.68 | 5196 | 46884 | 1.6 |
| A1c | 0.89 | 14738 | 151496 | 7.5 |
| P3 | 1.36 | 53497 | 168295 | 5.9 |
| A0 | 1.42 | 774886 | 2407750 | 84.4 |
| Total Area: | | 2853852 | | |

| | |
|----------------|-----|
| Concentration: | % |
| A1c | 7.5 |